

3495 Gleave House Farm

Client	Bilton Ward Developments Ltd
Scope	Barn Conversion, Replacement Dwelling and Link
Location	Cheshire
Planning Authority	Cheshire East
Contractor	Bilton Ward Developments Ltd
Status	Completed

Before



The existing site contains a number of buildings including the two storey brick farmhouse, two substantial brick built barns and more modern agricultural buildings grouped around a courtyard. The site is reasonably level and surrounded by open countryside.

Planning consent was achieved for the conversion of the barns to ancillary residential use and for a replacement dwelling with delicate glazed links to the barns. The proposed farmhouse draws on the tradition of oak framed buildings in cheshire while incorporating larger areas of glazing, giving the building a more contemporary character. The glazed links are to be constructed in frameless glazing, emphasising the distinct character of the existing barns and new house.

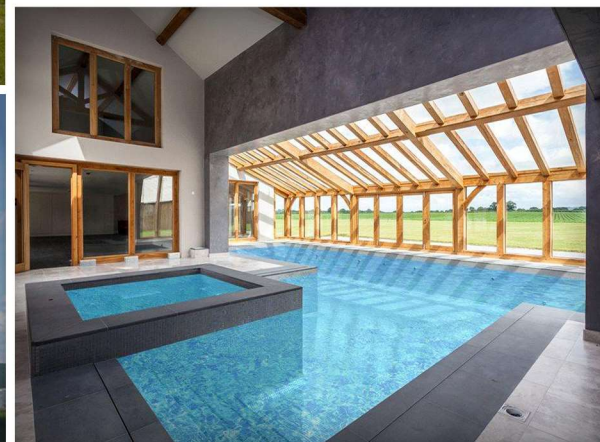
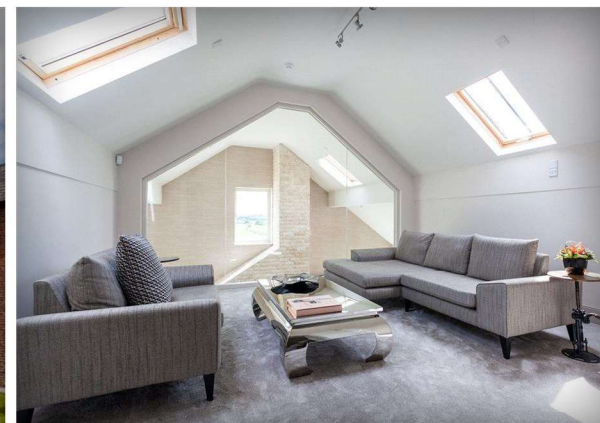

Hayes & Partners

Architects
Historic Building Consultants

www.hayesandpartners.co.uk
01625 426218